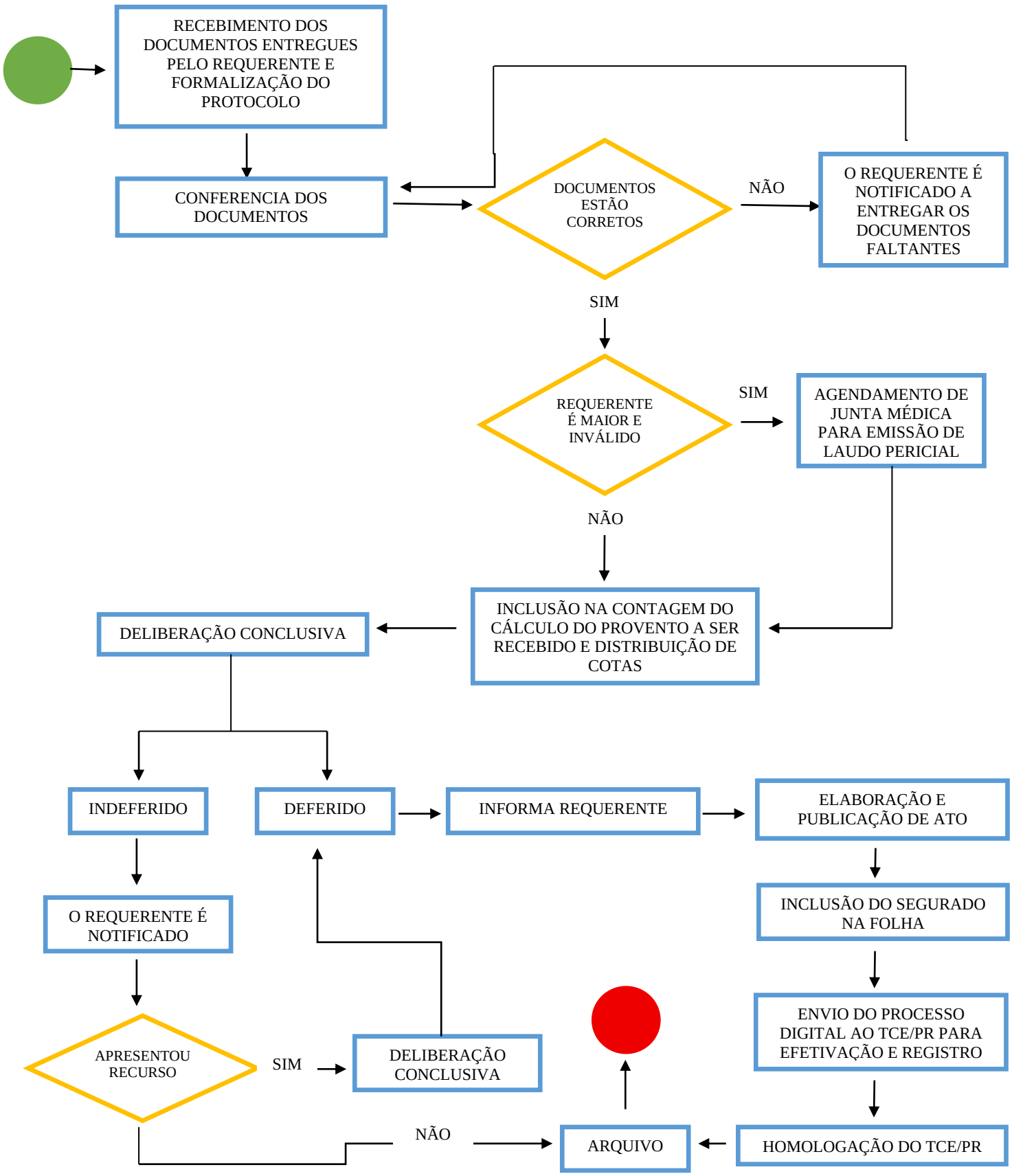Fluxograma de Concessão Pensão por Morte